IMMACULATA

1964

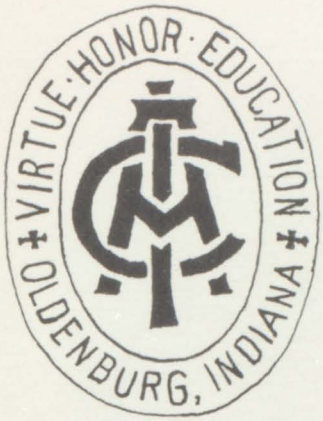

Immaculata

Published by the Senior Class of
The Academy
of the
Immaculate Conception
Oldenburg, Indiana

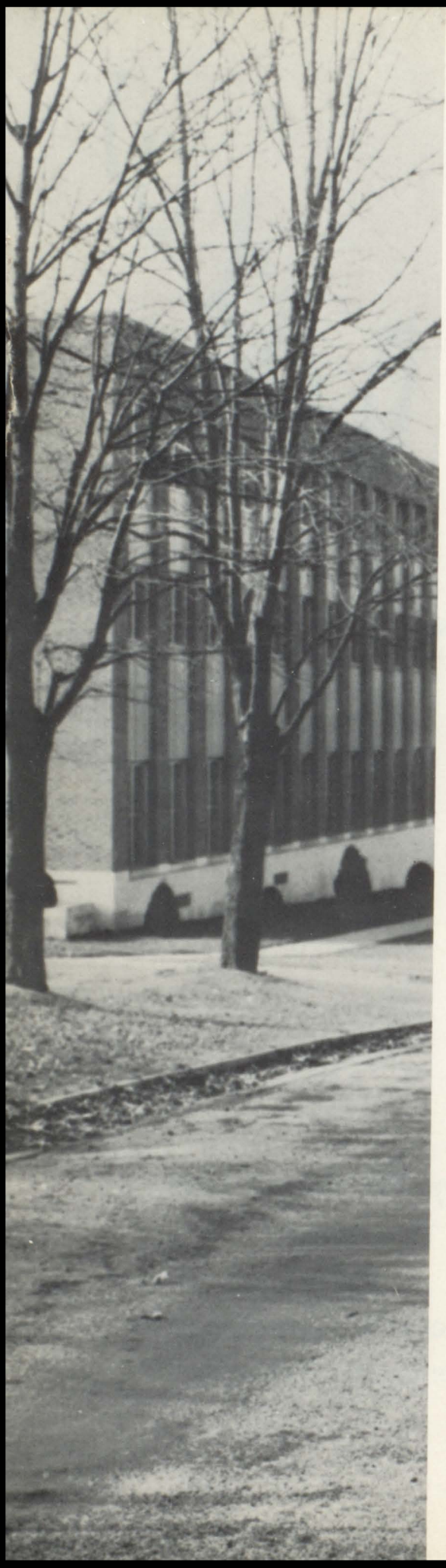

Dedication

Just short years ago, the United States, as well as the world, met a vibrant young couple, whose genuine warmth and sincerity were to be engraved in the hearts of many. To adults they represented legislative necessity, but to youth they symbolized personal aspiration. Their intelligence was enhanced with wisdom; their concern seasoned with ambition. With courage and determination they faced the day-by-day crises that their position brought. They did much to cultivate American patriotism by preserving our great traditions and encouraging appreciation of our heritage. Through sincere devotion to God and to country, they accomplished; through sincerity, they achieved.

It is, therefore, in appreciation and in tribute, that we, the Senior Class of the Academy of the Immaculate Conception, dedicate the 1964 edition of the Immaculata to President and Mrs. John Fitzgerald Kennedy.

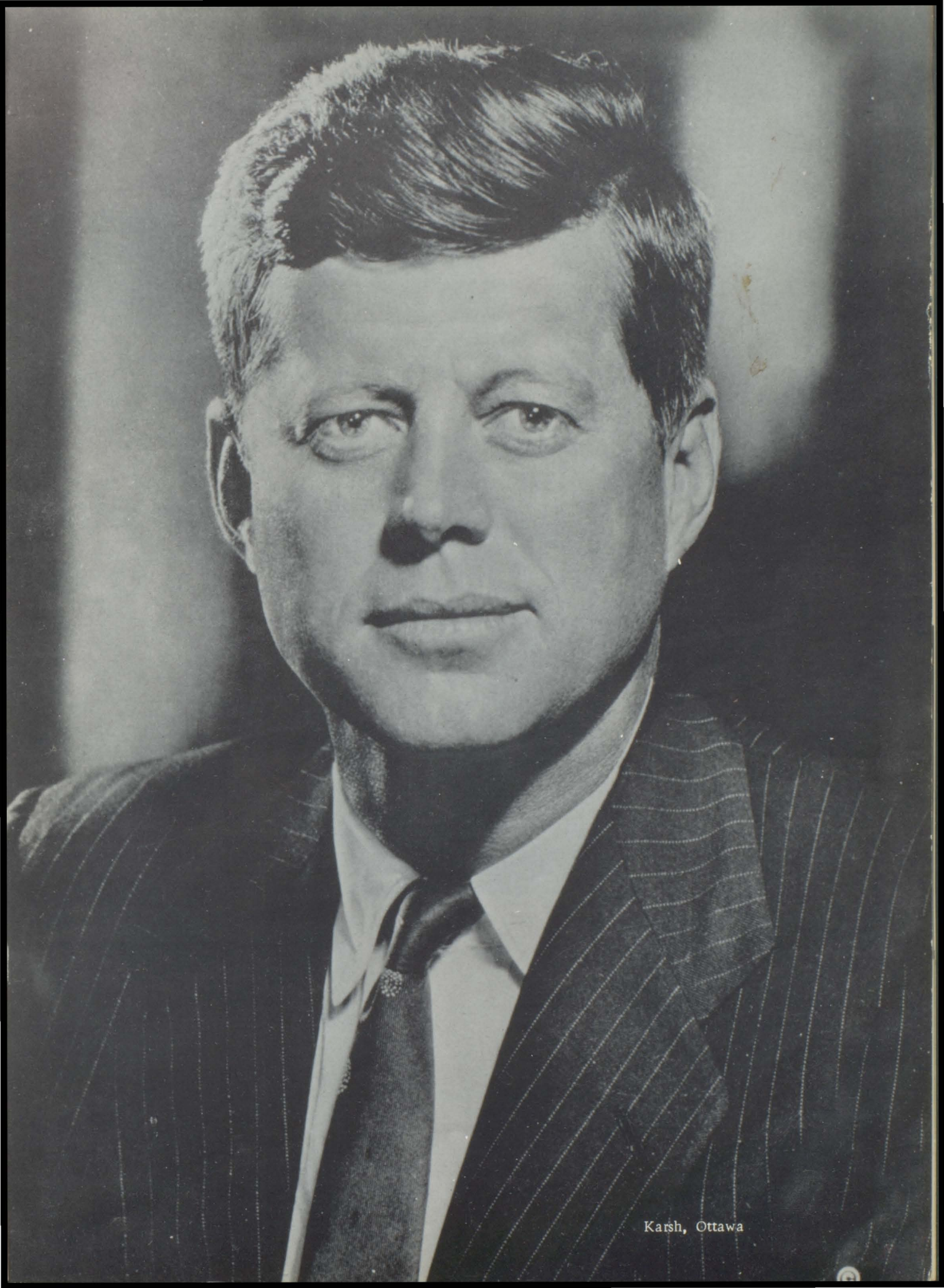

Karsh, Ottawa

Sister Theresa de Lourdes

Sister Theresa de Lourdes has been our principal for just two years. In that short time, Sister has introduced new ideas and made adjustments in the curriculum and in school policy. These have been made to meet the needs of today's students in preparation for tomorrow's challenge.

All of Sister's energy is not devoted to the materialistic side only but she has a sincere interest in our spiritual welfare as well. In guidance classes, in spiritual exercises, in daily work, Sister sets an example of living in the spirit of Faith. ICAers try to follow this high standard in which the Charity of God draws us all into the oneness of Christ - the ecumenical goal for our times.

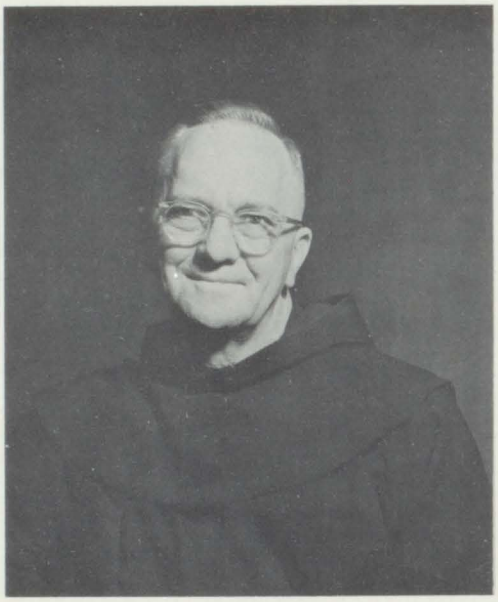

Father Vincent Kroeger, O.F.M.
Chaplain
Religion instructor

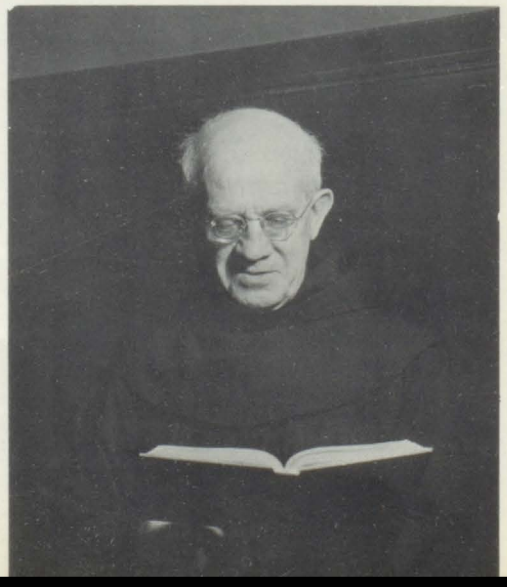

Father Floribert Blank, O.F.M.
Religion instructor

Sister Annunciata
German

Miss Clara Wittenberg
Sewing

Sister Anisia
Typing

Sister Anna Clare
Biology, Health

Sister Carolyn
Music

Sister Evangelista
Infirmarian

Sister Conradine
Dietitian

Sister Francesca
English, Drama

Mrs. Dennis Gehring
Physical Education

Sister George Ann
English, World History

Sister Kevin
English, Home Economics

Sister Mary Gloria
Music

Sister Laurentia
English

Sister Patricia Ann
Religion

Sister Joan Elise
Librarian, Social Studies

Sister Michael Louise
Latin

Sister Mary Joy
Music

Sister Jean Gabriel
Chemistry, Math

Sister Richard Marie
Shorthand, Typing
Bookkeeping

Sister Teresa Carmel
Sewing

Sister Margaretta
French, World History

"I'll share my faith with every troubled heart
So I shall not have lived in vain
I'll give my hand, I'll sing my song
For I may never pass this way again."
-Murray Wizell
Irving Melsher

SENIOR CLASS OFFICERS: Carolyn Lang, treasurer; Patti Ortman, vice president; Janet Albers, secretary; Susan Picker, president.

JANET ALBERS
Batesville, Indiana

"The energy, the faith, the devotion which we bring. . .will light our country and all who serve it - and the glow from that fire can truly light the world."
- J.F. Kennedy

BARBARA ALFING
Cincinnati, Ohio

"Stand like a tower whose summit never shakes; For the wind's blowing, and stays immovable."
- Dante

MARY LOU BECK
Cincinnati, Ohio

"I'll still want happiness, freedom, and all those other things--and I will be happy, I will be free because I have accepted His Will!"
- Feely

MARY BROERMAN
Batesville, Indiana

"Let us have faith that right makes might, and in that faith let us to the end dare to do our duty as we understand it."
- Lincoln

DIANE BURKE
Detroit, Michigan

"He lacks everything who thinks he lacks nothing."
- St. Bernard

ANNETTE COOPER
Indianapolis, Indiana

"There is no gathering the rose without being pricked by the thorns."
- Pilpay

LINDA CORNS
Cincinnati, Ohio

"United, there is little we cannot do. . .Divided, there is little we can do."
- J.F. Kennedy

CYNTHIA CROCKETT
Indianapolis, Indiana

"The woods are lovely, dark and deep, But I have promises to keep and miles to go before I sleep. . ."
- Robert Frost

KATHLEEN DARNELL
Indianapolis, Indiana

"The future belongs to those who love, not those who hate."
- Pius XII

PAMELA DECKER
Batesville, Indiana

"Take some little care of what goes into the mouth, but much more of what comes out of it."
- Hulme

SUSAN DOLL
Batesville, Indiana

"There are no points of the compass on the chart of true patriotism."
- Winthrop

MILDRED EFFING
Hambrug, Indiana

"Truths and roses have thorns about thee."
- H.G. Bohn

KATHERINE ELSNER
Greensburg, Indiana

"it is sad to think how few our pleasures really are: And for the few we risk eternal good."
- Bailey

REBECCA ERTEL
Morris, Indiana

"It's a woman's business to please . . . The woman who does not is a false note in the harmonies of nature."
- Holmes

THERESA FELDMAN
Greensburg, Indiana

"In God is our trust."
- Key

JANE FASBINDER
Batesville, Indiana

"If ye have faith as a grain of mustard seed. . .nothing shall be impossible unto thee."
- St. Matthew

BONNIE FISHER
Enochsburg, Indiana

"Patriotism is easy to understand in America. It means looking out for yourself by looking out for your country."
- Cooledge

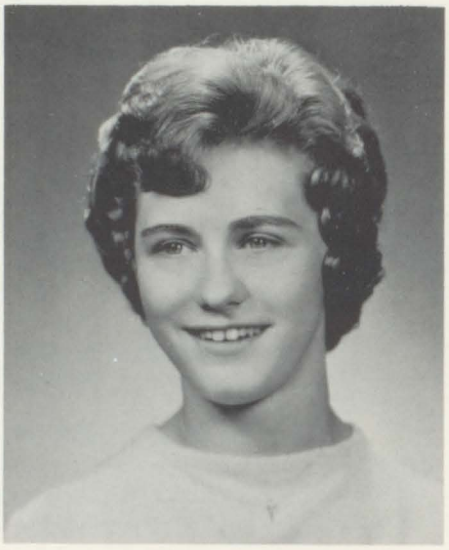

LINDA FREIBERGER
Dillsboro, Indiana

"Let the world go forth from this time and place, to friend and foe alike."
- Kennedy

SHIRLEY FLIEHMAN
Cedar Grove, Indiana

"Not by years but by disposition is wisdom acquired."
- Plautus

PAMELA FULLENKAMP
Batesville, Indiana

"Ask not what your country can do for you; but what you can do for your country."
- Kennedy

MARY GINDLING
Sunman, Indiana

"The art of using moderate abilities to advantage wins praise, and often acquires more reputation than real brilliancy."
- Rochefoucauld

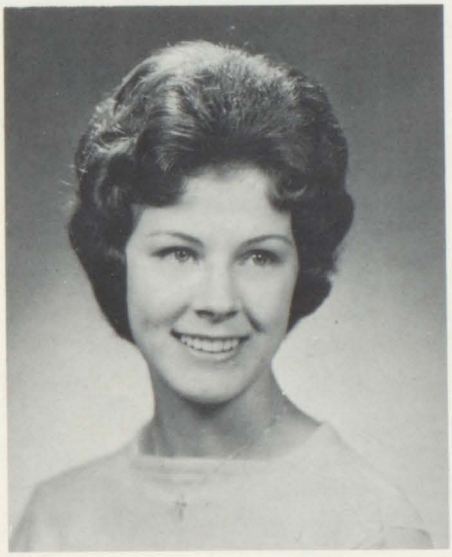

REGINA GRATHWOHL
Cincinnati, Ohio

"I shall rejoice to think that I am one flower in the wreath of God; to all eternity I shall echo His song, that song of love. . ."
- St. Therese

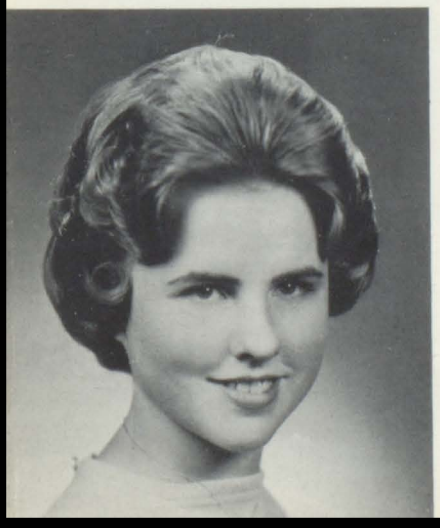

MARY HARMEYER
Batesville, Indiana

"Not what we give, but what we share, For the gift without the giver is bare."
- Lowell

ALBERTA HARTMAN
Batesville, Indiana

"Honor and shame from no condition rise; Act well your part, there all the honor lies."
- Pope

MARY JON HEINLEIN
Batesville, Indiana

"Love is the enchanted dawn of every heart."
- Lamartine

NANCY HERBERT
Greensburg, Indiana

"Beauty of style and harmony and grace and good rhythm depend on simplicity.
- Plato

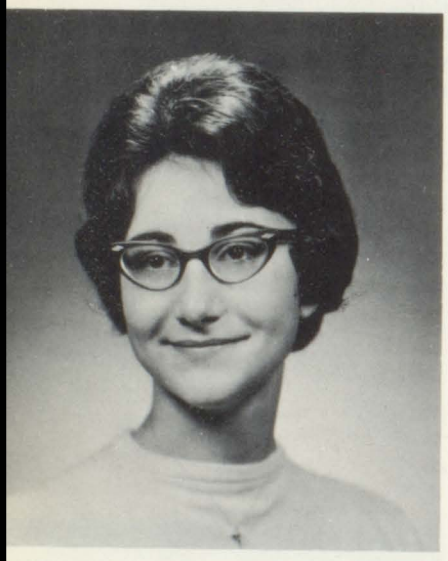

CATHERINE HIRN
Batesville, Indiana

"No one heals himself by wounding another."
- St. Ambrose

PAULA JUDE HUENEFELD
Morris, Indiana

"Two roads diverged in a woods, and I took the one less traveled by, And that has made all the difference. . ."
- Frost

MARY ANNE HUESMAN
Shelbyville, Indiana

"The end of learning is to know God, and out of that knowledge to love Him."
- Milton

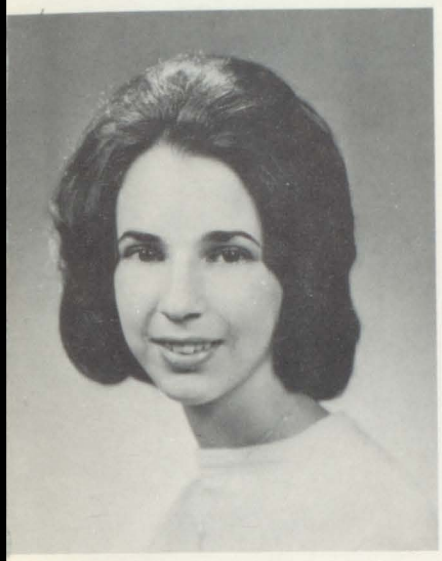

MARY JULIA HUMMEL
Cincinnati, Ohio

"A blithe heart makes a blooming visage!"
- Scotch Proverb

SHARON IGNATIUS
Batesville, Indiana

"Life is like music if one be rightly in tune and in time."
- Anonymous

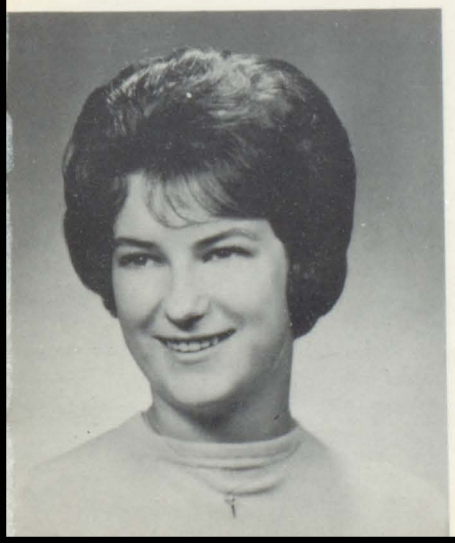

PHYLLIS KINKER
Enochsburg, Indiana

"The world stands aside to let anyone pass who knows where he is going."
- Jordan

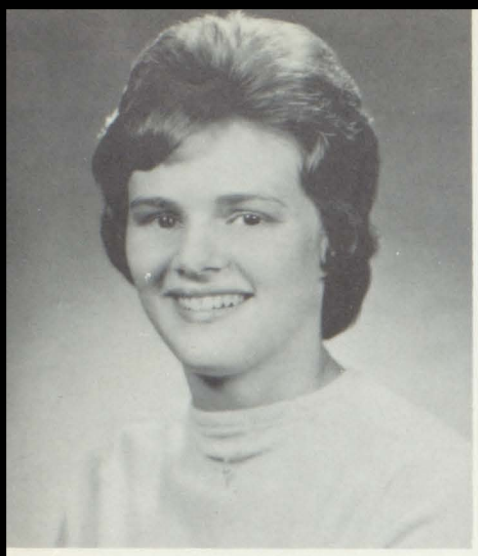

JANET KOCH
Batesville, Indiana

"There is nothing either good or bad but thinking makes it so."
- Shakespeare

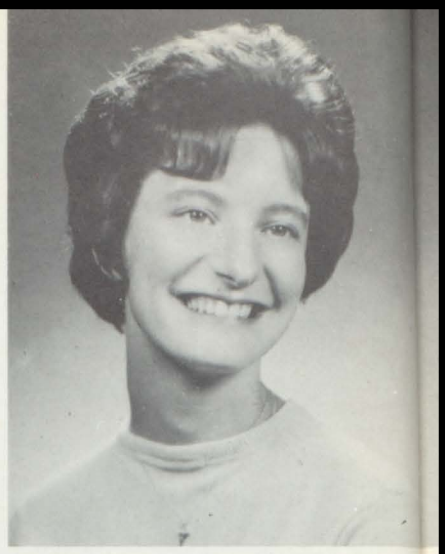

CAROL KIRSCHNER
Batesville, Indiana

"Memory is for us the hearing of deeds to which we are deaf and the seeing of things to which we are blind."
- Plutarch

BARBARA KRAMER
Greensburg, Indiana

"Beauty is the radiance of truth; the fragrance of goodness."
- McNabb

JUDY LAKER
Liberty, Indiana

"Today! Let me get through today, and I shall not fear tomorrow."
- St. Philip Neri

BARBARA LAKER
Batesville, Indiana

"Good words are worth much, and cost little."
- Herbert

CAROLYN LANG
Brookville, Indiana

"Love wasn't put in the heart to stay; Love isn't love until you give it away."
- Anonymous

SUZANNE LEONHARD
Portage des Sioux, Missouri

"Those who live in the Lord never see each other for the last time."
- German Motto

KAY LITTLE
Oldenburg, Indiana

"Character is a perfectly educated will."
- Novalis

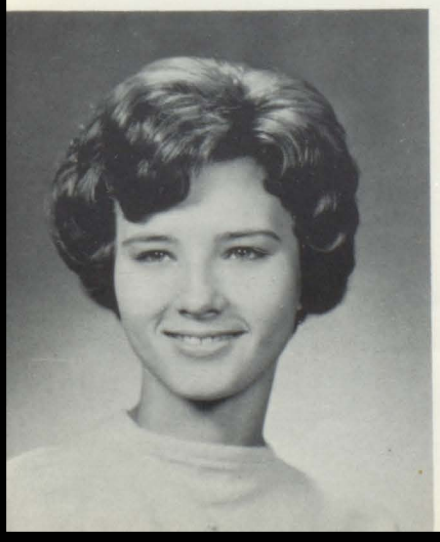

KAREN McAULIFFE
Westport, Indiana

"You hold in your hand the camels' hair brush of a painter of Life. You stand before the vast white canvasses of Time."
- Peterson

MARY McGRATH
Cincinnati, Ohio

"We may all rejoice, if we will only keep our head a little raised above the flood of human things."
- St. John Chrysoston

DORINE MEHRING
Osgood, Indiana

"The reason why a robin can sing on his coldest day; he thinks of Spring."
- Anonymous

MRYNA MERGENTHAL
Brookville, Indiana

"Be silent and safe - silence never betrays you."
- O'Reilly

ELAINE MERKEL
Cincinnati, Ohio

"Yesterday is not ours to recover, but tomorrow is ours to win or to lose."
- President Johnson

KATHLEEN A. MERKEL
Batesville, Indiana

"The magistrate is the servant not of his own desires, not even of the people, but of his God."
- J.F. Kennedy

DIANE MERSCH
St. Bernard, Ohio

"It is good to think well; it is divine to act well."
- Mann

JANE METZLER
Brookville, Indiana

"I grow old learning something new every day."
- Maximus

MARJORIE NIENABER
Greensburg, Indiana

"Knowledge comes of doing. Never to act is never to know."
- Bishop John L. Spalding

ROSINA NOBBE
Batesville, Indiana

"No one of us exists for himself alone; one part of us belongs to our country."
- Pluto

PATRICIA O'BRIEN
Cincinnati, Ohio

"All who would win joy must share it; happiness was born a twin."
- Byron

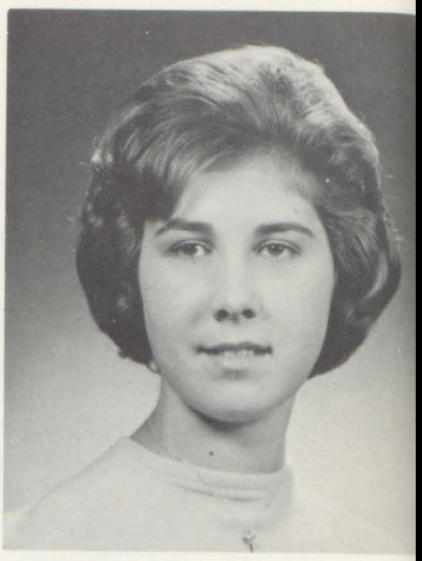

SUSAN PICKER
Batesville, Indiana

"God grant me the serenity to accept the things I cannot change; the courage to change the things I can; the wisdom to know the difference."
- Niebuhr

PATRICIA ORTMAN
Millhousen, Indiana

"I'm Thine, dear Lord, forever more - Whatever may befall. . ."
- Sister Genevieve

JUDITH REUTER
Oldenburg, Indiana

"The chains of love are never so binding as when the links are made of gold."
- Ovid

DIANE PARSONS
Batesville, Indiana

"A coward dies many times before his death, but the valiant taste of death but once."
- Shakespeare

THELMA SCHLOMER
Cincinnati, Ohio

"Let us love life and feel the value of it, that we may fill it with Christ."
- Monod

JO ANN RETZNER
Sunman, Indiana

"All work is as seed sown; it grows and spreads and sows itself anew."
- Carlyle

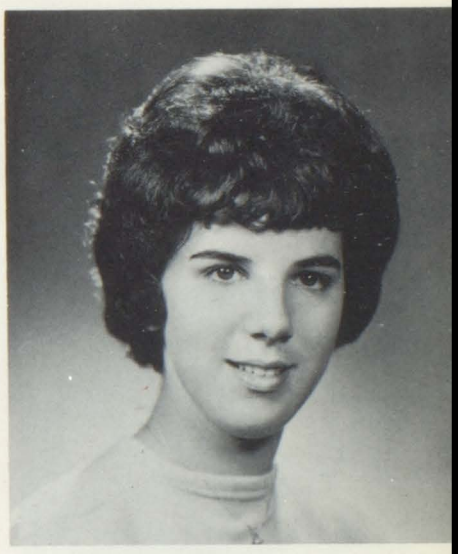

JANET SCHOENTRUP
Greensburg, Indiana

"The reward of a thing well done is to have done it."
- Emerson

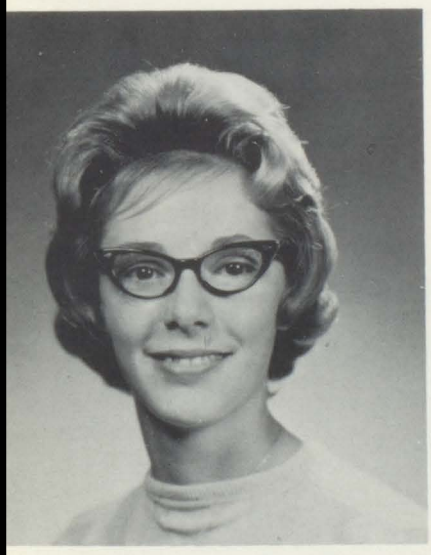

LINDA RICKE
Batesville, Indiana

"Friendships begun in this world will be taken up again, never to be broken off."
- St. Francis de Sales

MARTHA SHOUSE
Enochsburg, Indiana

"Great crises produce great men and great deeds of courage."
- J.F. Kennedy

FRAYA SCHROEDER
Batesville, Indiana

"A beneficent person is like a fountain watering the earth and spreading fertility; it is, therefore, more delightful and more honorable to give than to receive."
- Epicurus

CAROL SIMMERMEYER
Batesville, Indiana

"For love and beauty and delight,
There is no death nor change."
- Shelley

DEANNA SIPES
Shelbyville, Indiana

"Mother is the name for God in the lips and hearts of little children."
- Thackery

KATHLEEN STAHL
Oldenburg, Indiana

"God never shuts one door but He opens two."
- MacManus

MARTHA ROSE SUTTMAN
Oldenburg, Indiana

"The price of greatness is responsibility."
- Churchill

JOANNA TISCH
Cincinnati, Ohio

"The journey of a thousand miles begins with one step."
- Lao-tse

JOAN TENKOTTE
Cleve, Ohio

"In love of home, the love of country lives."
- Dickens

CHARLENE M. VEITE
Cincinnati, Ohio

"Life is like an onion; you peel it off one layer at a time, and sometimes you weep."
- Sandburg

MARGARET ANN WALKE
Batesville, Indiana

"To handle yourself, use your head; to handle others use your heart."
- The English Digest

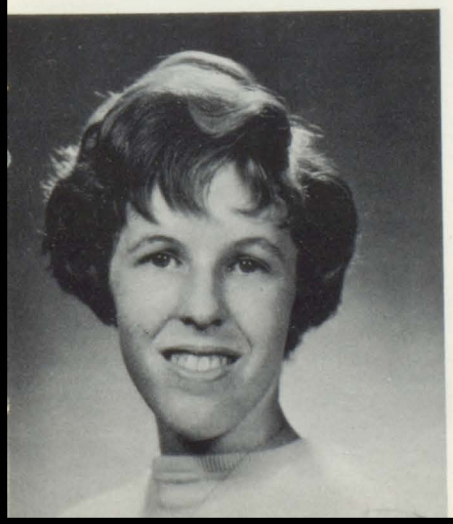

KAREN VICTOR
Laurel, Indiana

"How can you better destroy an enemy than by making him your friend."
- Lincoln

MARY WERLE
Cincinnati, Ohio

"Happiness is the by-product of an effort to make someone else happy."
- Selected

PAULA WERNKE
Batesville, Indiana

"Let us not just talk of liberty; let us act for it."
- Kennedy

MARY SUE ZIEPFEL
Cheviot, Ohio

"Wit - the pupil of the soul's clear eye."
- Sir John Davis

JANIS YOUNGMAN
Batesville, Indiana

"You can never have a greater or a less dominion than that over yourself."
- da Vinci

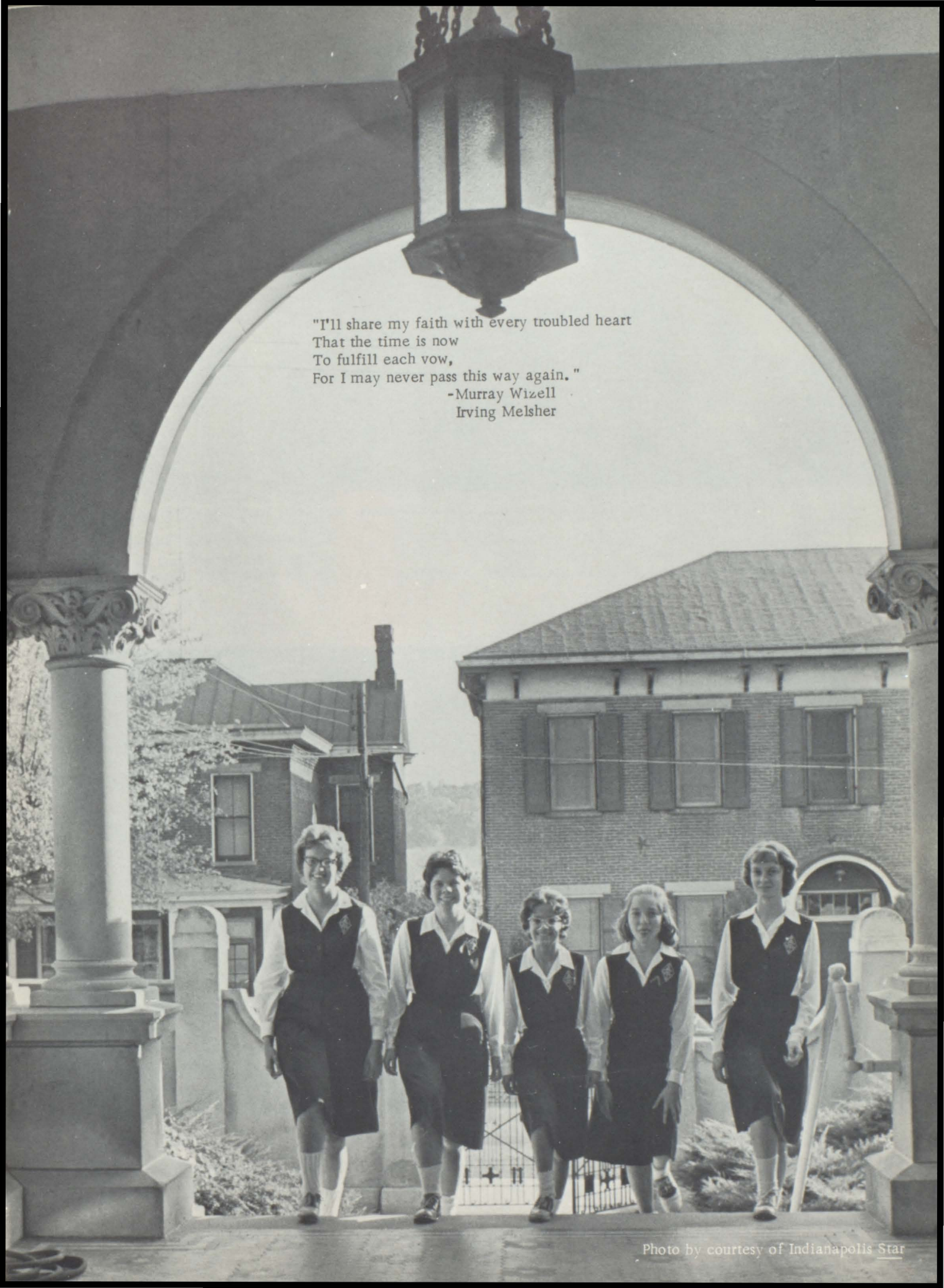
"I'll share my faith with every troubled heart
That the time is now
To fulfill each vow,
For I may never pass this way again."
-Murray Wizell
Irving Melsher
Photo by courtesy of Indianapolis Star

JUNIOR CLASS OFFICERS: Marilyn Pfeiffer, vice president; Barbara Haunert, president; Mary Ellen Gillman, secretary; Phyllis Metzler, treasurer.

JUNIORS: STANDING - M. Levi, J. A. Krekeler, J. Land, L. Munchel, K. Kerker, P. Meyer, N. Meyer, G. Moenter, N. Ney, C. Munchel, D. Mitchell, M. Ollier, P. Munchel, M. L. Meyer, E. Lumsford, C. McCarty, C. Moenter. SEATED - M. J. Imholte, E. Mahoney, T. Klosterkemper, C. Mattingly, J. Moorman, L. Losekamp, C. Neidiffer, J. Moorman, P. Metzler, K. Mulso, C. O'Gara.

JUNIORS: FOURTH ROW - P. Becker, R. Buening, R. Arnold, M. Dirkhising, C. Hanson, G. Butz, M. Feldman, L. Bedel. THIRD ROW - A. Gehring, R. Amberger, C. Effinger, M. L. Amberger, V. Burdick, M. Hoffman, M.E. Gillman, R. A. Gindling, B. Fasbinder. SECOND ROW - B. Haunert, M. Biltz, A. Berkemeier, S. Boehmer, M. L. Blank, B. Cronin. FIRST ROW - P. Heitman, D. Fath, A. Buckler, D. Clark, M. Hartman, P. Brennan.

JUNIORS: FOURTH ROW - S. Prickel, N. Rethlake, A. Stein, E. Walker, H. Werner, M. Slaton, A. Roell, K. Weiler, P. Zinser. THIRD ROW - M. K. Wintz, K. Reilly, P. Wojonowski, J. Poinsette, D. Wagner, S. Schumaker, M. Rahe. SECOND ROW - P. Schutte, N. Suttman, M. Pfeiffer, D. Schroeder, L. Pulsakamp, R. Weil, K. Schene, L. Wessel. FIRST ROW: N. Suttmiller, S. Stier, R. Steigerwald, K. Pidgeon, M. Ruther.

SOPHOMORE CLASS OFFICERS: Jill Keil, secretary, Angela Hoelker, president; Donna Umbach, vice president; Jenni Lawrence, treasurer.

SOPHOMORES: Moving down the fire escape (from left to right) - S. Kraeszig, S. Rethlake, A. Abplanalp, P. Kramer, K. Paul, C. Moeller, L. Slinger, J. Albers, M. Bruner. THIRD ROW: M. Nett, R. Dober, A. Hofer. SECOND ROW: K. Firsich, D. Anderson, J. Schuman, C. Voegele, J. Keil, R. Ottke, A. Hoelker, M. Fledderman, P. Schroeder, T. Pfeiffer. FIRST ROW: M. Schumaker, D. Ludwig, M. Irvin, R. Barnhorst, E. Brackman, K. Conners, M. Retzner.

SOPHOMORES: THIRD ROW - E. Arnold, J. Stambro, E. Borgman, B. Klensch, S. Fledderman, L. Walke, C. Gannon, C. Hooten, P. Enneking, P. Bowman, A. Tucker, L. Heinz, R. Mattingly, B. Kunstek. SECOND ROW- V. Bedel, E. Schuck, T. Harris, V. Bartling, P. Fullenkamp, S. Pflum, P. Louden, T. Murray, M. L. Schulte, R. Gutzwiller, D. Franzer, M. A. Gallamore, P. Suttman, C. Schneider, E. Ertel, D. Umbach. FIRST ROW - J. Ertel, M. A. Lagerdrose, K. Kremer, K. Rodden, P. Morthorst, B. Laker, K. Cord, K. Enneking, M. K. Vogeler, L. Schumm. M. English, B. Zinser, P. Rahe, K. Gehring, J. Lawrence.

SOPHOMORES: THIRD ROW - N. VonderHaar, J. Elpers, J. Dietsch, J. Stein, C. Weiss, S. Ursits, T. Wernke, C. Stone, C. Hoagland. THIRD ROW - M. Bedel, K. Rosenfeld, D. Wessel, C. Siefert, P. Metz, R. Forthofer, J. Wittekind, T. Burdsall. SECOND ROW - C. Reimensperger, C. Heppner, A. Meier, L. Turner, C. Retzner. FIRST ROW - D. Hilbert, G. Rose, M. Timberman.

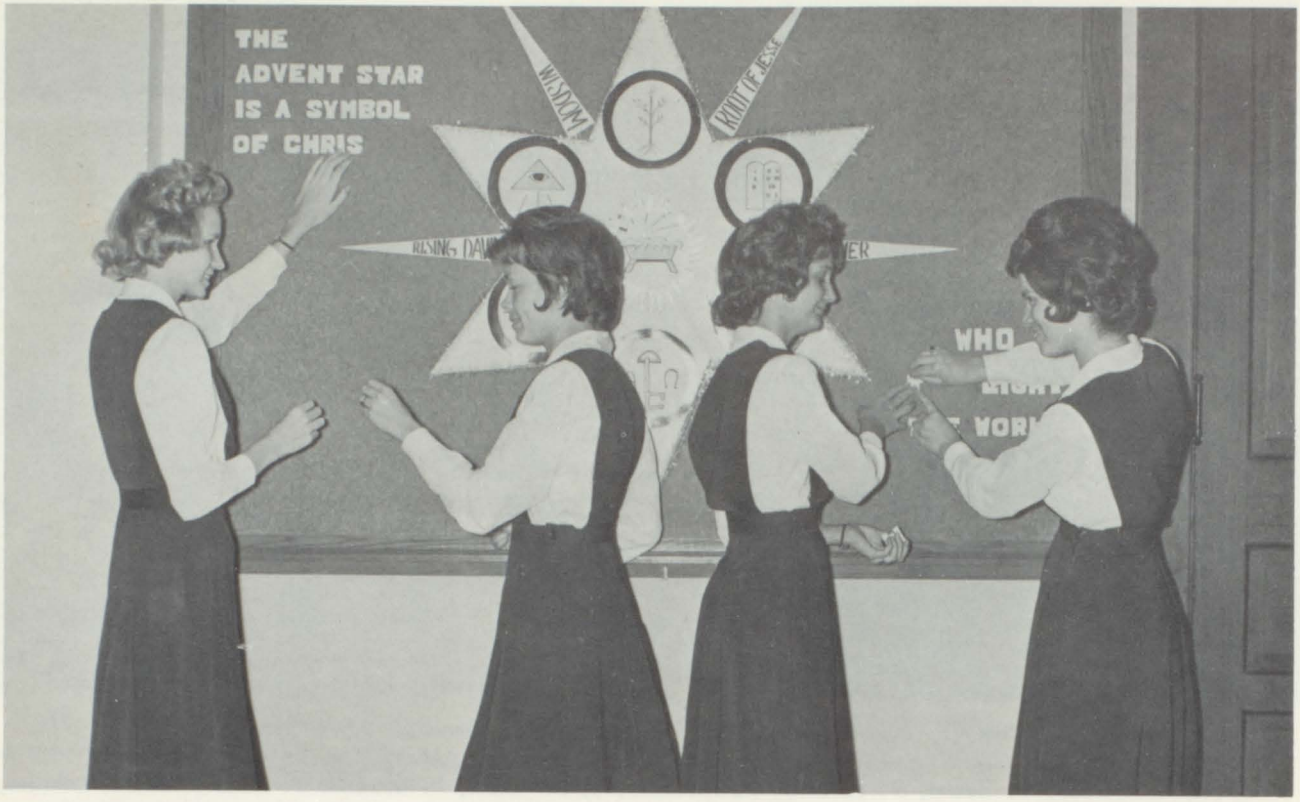

FRESHMEN OFFICERS: J. Tonnis, treasurer; C. Ricke, secretary; M. Vanden Enyden, vice-president; B. Dagenbach, president.

FRESHMEN: FIRST ROW - N. Akridge, K. Graman, D. Weiss, R. Heidi, K. Kaiser, D. Pulskamp, C. Dyer, S. Ferry, M. B. Moeller, C. Boling, D. Menges, M. Benz, S. Scheib. SECOND ROW - K. Stenger, J. Simon, E. Weiss, P. Munchel, M. Koehne, R. Kellerman, M. Litmer, C. Ricke, J. Moeller, C. A. Garve, R. Schulte, R. A. Hartman. THIRD ROW - C. Smith, R. Suratt, J. Bland, B. Thalheimer, S. Spindler, P. Beitsch, A. Wolsifer, S. Obermeyer, J. Stein, M. J. Wargel.

Freshmen: FIRST ROW-P. Winkler, M. Daum. SECOND ROW-L. Prickel, A. Biltz, K. White, B. Hess. THIRD ROW- M. Keman, P. Day, M. Mahoney, D. Prickel, R. Miller, E. Kramer, P. Pegram. FOURTH ROW-A. Feldman, R. Korte, M. Alexander, J. Klene, V. Leffeler, S. Pettet, B. Bedel, K. Cartwright, C. Born. FIFTH ROW-M. Lamkin, V. Gertler, G. Schumm, P. Engleman, K. Sheve, B. La Gray, L. Kaiman, V. Bahlmer, S. Scheidler, E. Philpot, J. Bessler, S. Merdith, E. Forthofer.

Freshmen: FIRST ROW-D. Wessel, D. Seiler, S. Willman, M. Hardebeck, A. Little, C. Ertel, L. Merkel, S. Seevers. SECOND ROW-U. Doll, D. Bohman, R. Elsner, K. Hartman, S. Werner, A. Schrank, B. Fullenkamp, D. Moody, R. Williams. THIRD ROW-J. A. Ploeger, J. Laker, L. Fledderman, C. Hoff, B. Wernke, D. Ollier, B. Bessler, B. Enneking, FOURTH ROW-E. Bessler, K. Weberding, C. Torbeck, M. A. Dierckman, B. Rausch, P. Bennett, D. Wernke.

A Senior Reminisces

A New Way, A New Life

We came in like Spring. . .
young. . . fresh. . .
green. . .
Eager for a new way, a new life.

Like Summer we blossomed. . .
Comfortable. . . familiar. . .
happy. . .
With a feeling of belonging.

We came to the Autumn of these years. . .
disciplined. . . wary. . .
satisfied. . .
Our place a bit more stable.

Then came Winter. . .
sentimental. . . undecided. . .
restless. . .
An end and yet a beginning.

And not the climax. . .
wondering. . . seeking. . .
searching. . .
Again for a new way, a new life.

-Margie Walke '64

FRONT ROW - M. Clerkin, B. Lamppert, M. Turner, K. Nagy, W. Pulskamp, A. Baillargeon, S. Lord, J. Teagardin, E. Stenger, J. Fehrebacher, M. Cord, M. VandenEynden, D. Redelman, D. Hertsenberg, E. Arnold, M. Cipriani, S. Hill, R. Mader, B. Dagenbach, M. A. Wise, T. Espelage, A. Vondermeulen, P. Krekeler, B. Leonhard, C. Lents, S. Deffner, J. Miller, M. Back, M. Martin, T. Echrich, R. Weintraut, K. Kaeser, J. Tonnis, A. Backer, K. Keppel, K. Wagner, R. Leurick, J. Fuhrman, M. Neimer.

I'll give my hand to those who cannot see
The sunrise or the falling rain.
I'll sing my song to cheer the weary along
For I may never pass this way again.

Parents' Night

"Sister, please, we'd rather find it ourselves."

"Parents! You'd think they'd never gone to school!"

"Sing along with Sister Gloria!"

"They came; they saw; but it was awfully hard to conquer Latin."

"To make a long word short . . ." says Sister Richard Marie.

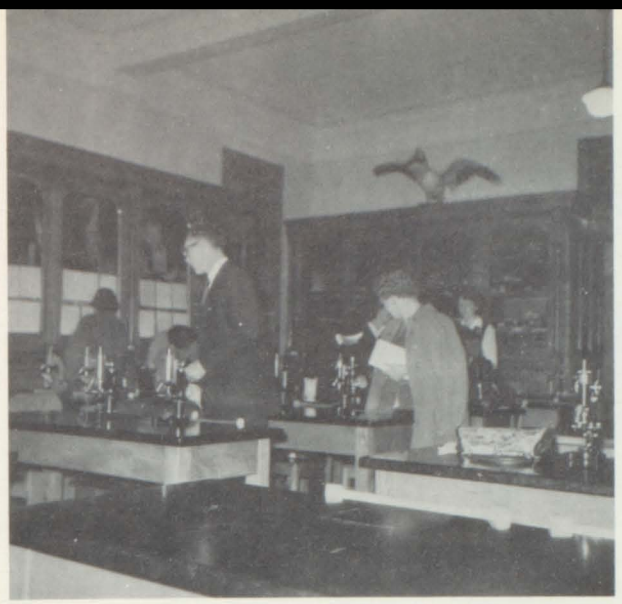

"Wait until they see what's under those microscopes!"

Proud parents admire the artistic talents of their daughter.

All "students" enjoy refreshments after a hard night at school

Dining Hall was also an attraction on "Parents' Night."

Curious mother inspects medieval castle.

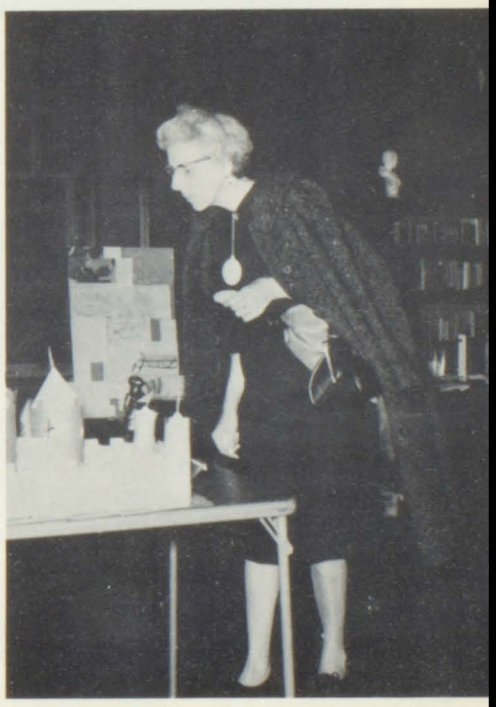

To-be-makers specialize in Christmas goodies.

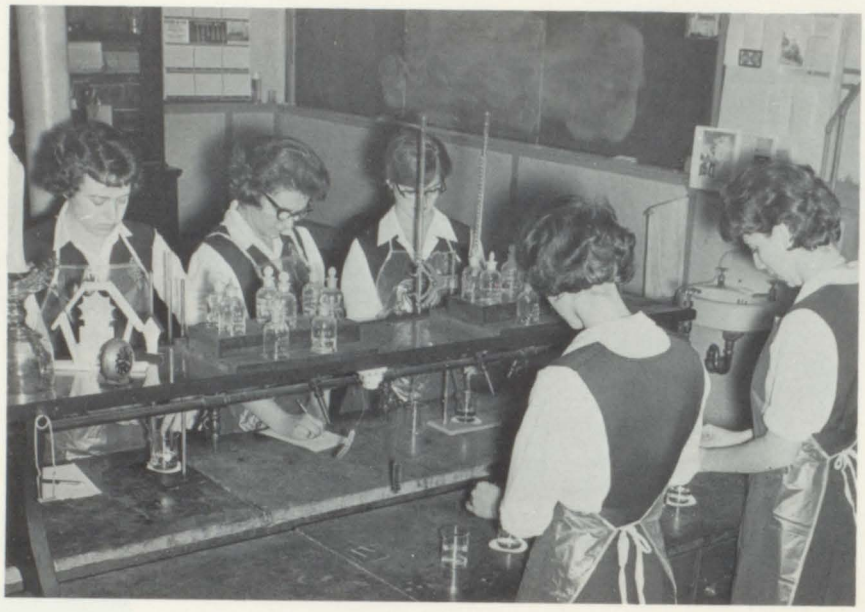

A concoction in the making! Think it's safe?

Let's join the French class for the first sound of "Dominique."

One really earnest musician.

Get that pattern straight.

Who's blowin' now?

Three artists seem to agree with this set up.

Ann arranges her eight Kennedy scrap books.

It's small but the Apostles preached the Gospel there.

Shall I make this a debit or a credit?

What a worm!

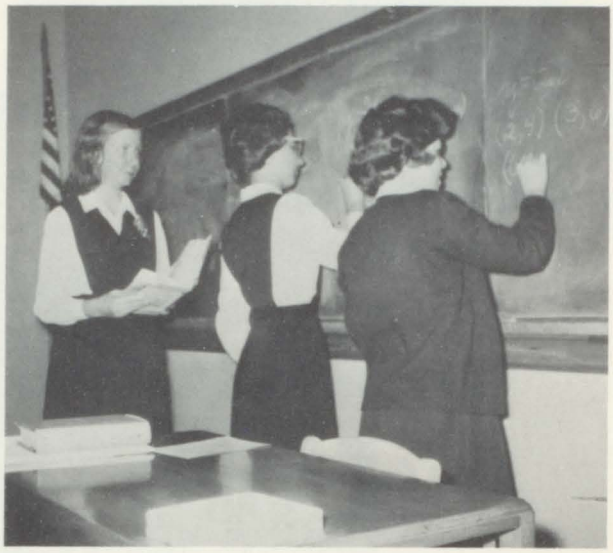

X isn't an unknown here.

It seems the BIG THREE can't agree on world affairs.

Deep in the heart of news.

They'll make such charming secretaries.

This is the way some people study.

Who made the mistake now?

TSK! TSK! No fair sampling the baked goods before the Social, girls.

For which shall I vote?

C S M C officers H. Herbert, J. Metzler, K. McAuliffe and P. J. Huenefeld pet Mission Barry Hound.

Mission Barry Hound has found a new home with L. Corns.

Congratulations Elaine Lunsford, ICA's Mission Social Queen for 1963.

I expect to pass through this world but once; any good thing therefore that I can do, or any kindness that I can show to any fellow-creatures, let me do it now; let me not defer or neglect it, for
I shall not pass this way again.

- Selected

Courtesy of
Indianapolis Star

Orchestra

Ink Spots, Chicago Symphony, nor the Brubeck Quartet we aren't; however, we are the Academy's orchestra. No, we're not professional, though you'd have a hard time making our parents believe that.

It may be partiality on their part, but the music teachers know just how good we are. Out of broken strings, squeaky reeds and long hours of practice come two recitals in a year's time--one in the Fall and one in the Spring.

Once in a while we may accompany the Senior Class play, or show off our talents for special school assemblies.

We may be small, but our strings have a certain zing, the tympani have an extra boom, the woodwinds that certain something, and the brass, WOW!!!

Patty Ortman
Directress

Violins: FIRST ROW - J. Lawrence, J. Ertel, J. Fasbinder, M. Broerman, C. Stone, J. Krekler. SECOND ROW - S. Pflum, M. L. Blank, L. Turner, J. Wittekind, P. Enneking, M. J. Heinlein, C. Moenter, L. Wessel.

Strings: FIRST ROW - P. Munchel, P. Decker, K. Weiler. SECOND ROW - K. Gehring, J. Poinsette, G. Rose.

Woodwinds: FIRST ROW - R. Weintraut, E. Forthofer, M. Pfeiffer, M. K. Voeeler, C. Hirn, J. Retzner, R. Dober. SECOND ROW - P. Brennan, S. Ignatius, E. Ertel.

Brass: FIRST ROW - K. Schene, M. Mahoney, A. Roell. SECOND ROW - M. J. Imholte, M. Hoffman, M. Suttman, G. Butz, P. Krekler, J. Metzler.

Percussion: J. Burdick, J. Koch, M. E. Gillman.

Mary Ellen Gillman
Glee Chorus
Organist

Peggy Munchel
Glee Chorus
Directress

Janet Koch
Glee Chorus
Accompanist

Roseann Dober - Directress
Diane Franzer - Pianist
Carol Reimensperger - Organist

SOPHOMORE CHORUS

Ay! Ay! Ay! .. Creole Song

Ode to a Turkey's Neck . . Barthelson-Lundin

GLEE CHORUS

Let There Be Peace on Earth . . Miller-Jackson

This Train . . . . . Ehret

Give Me a Song to Sing . . . Elliott

SING PRAISES TO GOD . . . . . Williams

GLEE CLUB: FIRST ROW - L. Frieberger, M. J. Imholte, M. Hartman, S. Stier, C. Effinger, M. Pfeiffer, D. Fatn, J. Reuter, P. Metzler, E. Mahoney, P. Brennan, P. Fullenkamp. SECOND ROW - M. Werle, S. Fliehman, E. Merkel, K. Darnell, K. Schene, M. Walke, F. Schroeder, D. Schroeder, J. Burdick, J. Tisch, M. McGrath, M. J. Heinlein, S. Boehmer, M. L. Blank, N. Suttmiller, C. Moenter. THIRD ROW - M. Gindling, J. Retzner, S. Ignatius, N. Herbert, P. Decker, C. Hirn, A. Roell, L. Ricke, K. Weiler, N. Meyer, S. Prickel, B. Naunert, M. Suttman, P. O'Brien, S. Leonhard, C. McCarty, M.J. Hummel, B. Fisher, J. Metzler, M. Hoffman. FOURTH ROW - C. Lang, P. Ortman, J. Land, K. Elsner, C. Hanson, P. Meyer, R. Grathwohl, N. Ney, A. Stein, L. Bedel, J. Fasbinder, J. Schoentrup, S. Picker, G. Butz, T. Schlomer, J. Pointsette, B. Alfing, D. Wagner.

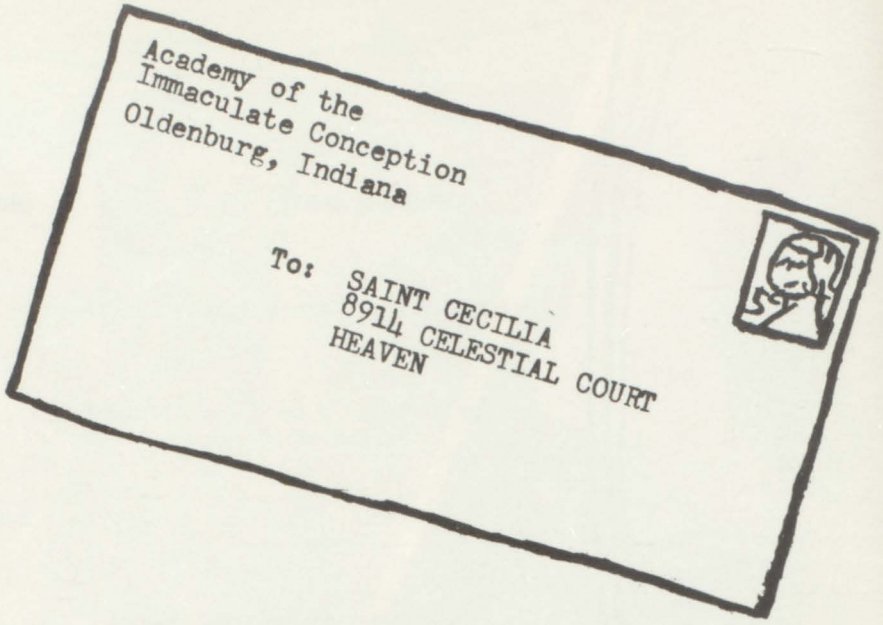

SOPHOMORE CHORUS: ROW ONE - P. Louden, T. Murray, D. Williams, M. L. Schulte, K. Paul, P. Fullenkamp, A. Abplanalp, P. Suttman, L. Slinger, S. Kraeszig, S. Pfum, M. Nett. ROW TWO - M. Timberman, K. Firsich, M. A. Gallamore, T. Harris, L. Schumm, C. Hooten, M. Schumacher, C. Gannon, K. Enneking, B. Klensch, V. Bartling, C. Heppner, K. Cord, L. Turner, T. Pfeiffer, R. Gutzwiller, G. Rose. ROW THREE - T. Tucker, C. Noagland, B. Laker, D. Wissel, S. Fledderman, P. Enneking, A. Meier, A. Hoelker, R. Rosenfeld, P. Morthorst, J. Elpers, R. Barnhorst, M. English, D. Ludwig, E. Boreman, C. Retzner, M. Bedel, P. Metz, J. Stambro, A. Hofer. ROW FOUR - J. Stein, C. Voegle, J. Lawrence, J. Ertel, K. Kramer, C. Schneider, N. Vondernaar, K. Siefert, E. Brackman, K. Rodden, J. Keil, B. Kunstek, R. Mattingly, M. Retzner, M. L. Brunner, J. Dietsch, I. Arnold, J. Albers, E. Schuck, V. Bedel, B. Zinser, K. Conners. ROW FIVE - D. Hilbert, J. Wittekind, M. K. Vogeler, M. Iroin, P. Schroeder, E. Ertel, C. Moeller, P. Rahe, P. Kramer, M. A. Lagerdrost, S. Rethlake, C. Weis, A. Ottke, K. Gehring, T. Wernke, S. Ursits, R. Fortnofer, C. Stone, L. Heinz, L. Walke, P. Bowman.

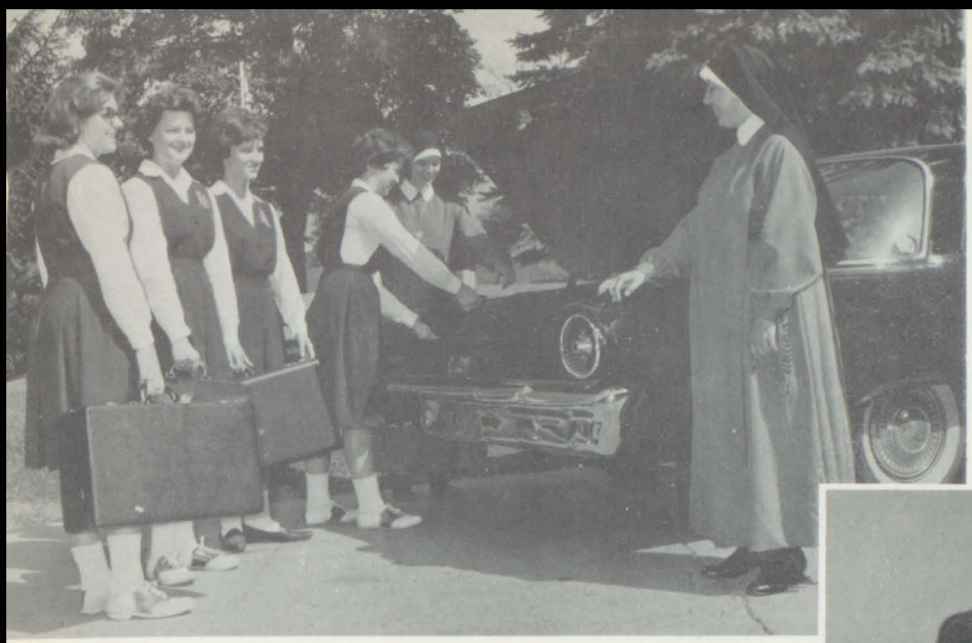

G S M C OFFICERS: P. J. Huenefeld, N. Herbert, K. McAuliffe, J. Metzler. Sister Brendan, Sister Mel are two of the Sisters missioned in New Guinea.

THIRD ORDER OF SAINT FRANCIS OFFICERS: R. Grathwohl, D. Mersch, M. Werle.

SODALITY OFFICERS: S. Fliehman, M. Mergenthal, T. Schlomer, M. J. Hummel, M. Nienaber.

Spires

Headlines! Editorials! Interviews! Writing! Rewriting! All this and more go into the publishing of Spires.

First comes the layout planning. Cover stories, features, news stories must be written and rewritten.

Pity the photographer! She must have the pictures clear, cropped and on time. There are times the flashbulbs won't go off; the film runs out; students nickname her Allen Funt!

All year long, the poor editor meets herself coming back. She must keep her staff on their toes for everything must meet the deadline. At last things quiet down as ICAers read Spires - their quarterly magazine.

EDITORIAL STAFF: D. Mitchell, literary editor; M. Seaton, layout; M. Pfeiffer, editor - in - chief; M. L. Blank, photographer; K. Weiler, photographer; C. O'Gara, headline writer; E. Mahoney, assistant editor.

WRITERS AND TYPISTS: SEATED - P. Metzler, D. Fath, B. Haunert, M. E. Gillman. STANDING - A. Berkemeir, J. Poinsette, K. Reilly, C. Hanson, D. Wagner, assistant; M. Hartman, P. Munchel, S. Schumacher, business manager.

Immaculata

EDITORIAL STAFF: K. Elsner, Business manager; C. Hirn, assistant; P. O'Brien, literary assistant; R. Grathwohl, assistant editor; D. Mehring, editor-in-chief; M. Harmeyer, managing editor; J. Fasbinder, literary editor; S. Leonhard, photography editor; K. McAuliffe, assistant; D. Mersch, art editor.

GIRLS AT WORK . . . the Immaculate staff recording school history for the year 1963-64.

NO ONE ALLOWED . . . no one except: photographers, editors, girls on circulation, typists, business managers, writers. An air of excitement pervades the Annual Office; clicking of pictures here and there; hosting city newspaper photographers and reporters; interviewing distinguished visitors.

OUR AIM . . . not only to please the students with a fine book but also to please ourselves with a literary accomplishment as a proof that the chaotic moments were not lived in vain. This is our life ICAers - for many, "you may never pass this way again."

BUSINESS STAFF: TOP TO BOTTOM - R. Nobbe, D. Sipes, T. Schlomer, B. Fisher, F. Schroeder, N. Herbert, M. Broerman, M. McGrath, M. Neinaber, L. Ricke and S. Ignatius.

L. Freiberger, J. Tisch, C. Crockett, K. Darnell, M. L. Beck.

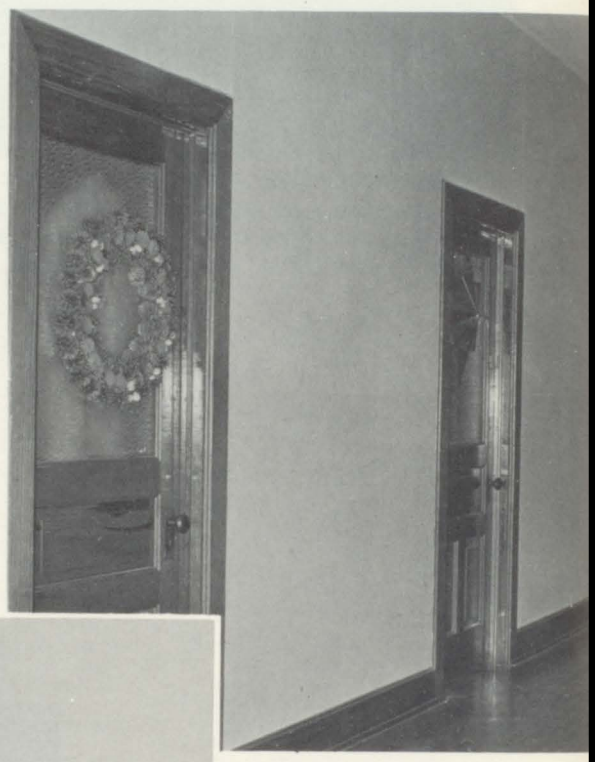

Preparation for Christmas begins with the traditional advent wreath for the dining hall and the festively decorated doors.

A certain someone looks approvingly on Janie and Carol's Christmas tree.

M. A. Huesman, M. Gindling, and D. Burke look as if they can't wait for the presents to be piled high under their work of art.

J. Tisch, J. Tenkotte, and E. Merkel, you're looking in the wrong direction for Santa!!

This time Santa (M. E. Ziepful) gives J. Laker that extra little pat that seems to keep everyone so happy. K. Little, Mrs. Santa Claus (P. J. Huenefeld), K. Victor, D. Burke look on.

Senior Christmas Carolers: M. L. Beck, K. Victor, P. J. Huenefeld, P. Kinker, K. Stahl, B. Laker, K. Merkel, M. Harmeyer, M. Effing, D. Mersch, P. O'Brien, K. Elsner, D. Mehring, S. Leonhard.

L. Corns, A. Cooper, C. Crockett

P. Ortman, J. Albers, S. Picker, C. Lang

My Mother, My Queen - I promise to be true to the ideals of our school - VIRTUE, HONOR, EDUCATION - for which this ring stands.

Fr. Vincent points out the significance of the ring before giving his blessing.

Sister Theresa da Lourdes presents B. Haunert, president with her small ring. M. E. Gillman and P. Metzler, await their turn.

V. Burdick, M. Munchel, L. Munchel proudly show off their rings at the party after the ring ceremony.

Our Chapel,
Where . . .
We meditate;
We praise;
We ask;
We thank.

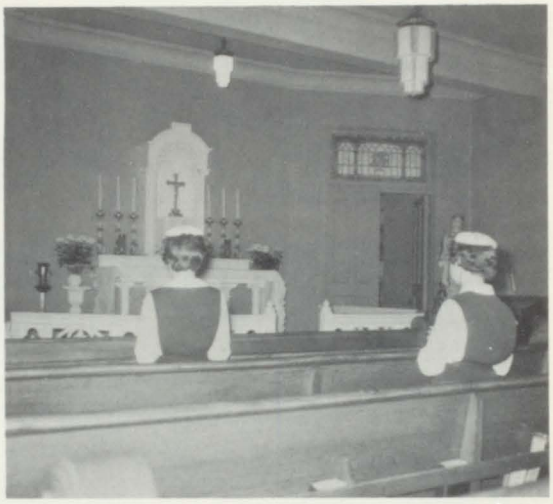

Oratory is the favorite place for all during retreat.

Father Valens Waldschmidt, O.F.M., our retreat master, gives his blessing to all ICAers.

D. Burke and S. Fliehman choose pamphlets for reflections between conferences.

Academy girls survey Sodality books for reading during retreat.

"Be kind to your webbed-footed friends," sings C. Weis.

D. Sipes, R. Nobbe and M. S. Ziefel show us what there is worthwhile to do between conferences.

P. Schroeder receives the sacrament of Penance in the convenient portable confessional.

P. Brennan combines fresh air with fresh thoughts while reading.

Seventeen senior aspirants who answered Christ's call: "Come follow Me." From the top row down left to right they are: L. Corns, T. Schlomer, E. Merkel, M. L. Beck, C. Crockett, P. O'Brien, S. Leonard, R. Grathwohl, A. Cooper, S. Ignatius, J. Tenkotte, D. Mersch, M. Werle, J. Tisch, M. McGrath, K. Darnell, L. Frieberger.

Our four years have reached their end;
Four years of friendships that will never end;
Four years of happiness never to be compared;
Four years of memories happily shared.

No matter where we'll go, who we'll meet, or what we'll see,
We'll still hold friendships, times of happiness, and memories.
"For now is the time to fulfill each vow,
For I may never pass this way again."

Janet Koch - '64

Senior Activities

JANET ALBERS
Student Council 3, 4; 3-Pres., 4-Sec.
National Honor Society 3, 4
C S M C Representative -1
Latin Club 1 President 1
Volleyball 1, 2, 3

BARBARA ALFING
C S M C Representative 1
Sodality 2, 3, 4 Prefect 3
Glee Club 3, 4
Latin Club 1, 2

MARY LOU BECK
C S M C
Sodality 2, 3, 4
Third Order 1, 2, 3, 4
Latin Club 1, 2

MARY BROERMAN
C S M C
Sodality 2, 3
Orchestra 1, 2, 3, 4
Glee Club 3
Latin Club 1
Immaculata Staff 4

DIANE BURKE
C S M C
Glee Club 3
Latin Club 1

ANNETTE COOPER
C S M C
Sodality 2, 3, 4
Third Order 1, 2, 3, 4
Latin Club 1, 2

LINDA CORNS
C S M C
Sodality 3, 4
Glee Club 3, 4
Latin Club 3
Volleyball 3

CYNTHIA CROCHETT
C S M C
Sodality 3, 4
Third Order 1, 2, 3, 4
St. Mary Academy 1, 2
Glee Club 1

KATHLEEN DARNELL
C S M C
Sodality 2, 3, 4
Third Order 1, 2, 3, 4
Glee Club 4
Latin Club 1, 2
Volleyball 3

PAMELA DECKER
C S M C
Orchestra 1, 2, 3, 4
Glee Club 3, 4
Latin Club 1, 2

SUSAN DOLL
C S M C
Latin Club 2, 3

MILDRED EFFING
C S M C
Latin Club 1, 2
Volleyball 1, 2

KATHERINE ELSNER
C S M C
Latin Club 1, 2
Sodality 2, 3, 4
Glee Club 4
Volleyball
Student Council 2 - Treasurer
Immaculata Staff 4

REBECCA ERTEL
C S M C
Latin Club 2

JANE FASBINDER
C S M C
Glee Club 3, 4
Orchestra 2, 3, 4
National Honor Society 3, 4
Latin Club 1, 2
Volleyball 1, 2, 3
Annual Staff 4

THERESA FELDMAN
Glee Club 3, 4
C S M C
Latin Club 1, 2
Sodality 2, 3, 4

BONNIE FISHER
C S M C
Glee Club 3, 4
Latin Club 1, 2
Volleyball 1, 2
Immaculata Staff 4

SHIRLEY FLIEHMAN
C S M C
Sodality 2, 3, 4 Prefect 4
Glee Club 3, 4
National Honor Society 3, 4 - Treasurer
Latin Club 1, 2
Volleyball 2

LINDA FREIBERGER
C S M C
Sodality 2, 3, 4
Third Order 1, 2, 3, 4
Glee Club 4
Latin Club 1, 2

PAMELA FULLENKAMP
C S M C
Glee Club 4
Volleyball 1, 2, 3
Latin Club 1, 2

MARY GINDLING
C S M C
Orchestra 1, 2
Latin Club 1, 2
Volleyball

REGINA GRATHWAHL
C S M C
Sodality 1, 2, 3, 4 Secretary 3
Third Order 1, 2, 3, 4
Novice Mistress 3, 4
Glee Club 3, 4
National Honor Society 3, 4 President 4
Immaculata Staff 4
Latin Club 1, 2
Volleyball 1, 2, 3

MARY HARMEYER
C S M C
Sodality 2, 3
Third Order 1, 2, 3, 4
Latin Club 1, 2
Immaculata Staff 4

ALBERTA HARTMAN
C S M C
Latin Club 1
Volleyball 3

MARY JON HEINLEIN
C S M C
Orchestra 2, 3, 4
Glee Club 3, 4
Latin Club 1, 2

NANCY HERBERT
C S M C Treasurer 4
Sodality 2, 3, 4
Glee Club 3, 4
Volleyball 1, 2, 3
Latin Club 1, 2
Immaculata Staff 4

CATHERINE HIRN
C S M C
Sodality 1
Orchestra 1, 2, 3, 4
Glee Club 2, 3
Latin Club 1, 2
Immaculata Staff 4

PAULA JUDE HUENEFELD
C S M C Representative 2, 3 Secretary 4
Latin Club 1, 2

MARY ANN HUESMAN
C S M C
Latin Club 1, 2

MARY JULIA HUMMEL
C S M C
Sodality 2, 3, 4 Vice-Prefect 4
Glee Club 4
Quill & Scroll 3
Spires 3
Latin Club 1, 2

SHARON IGNATIUS
C S M C
Sodality 2, 3, 4
Latin Club 1, 2, 3
Orchestra 1, 2, 3, 4
Glee Club 3, 4
Immaculata Staff 4

PHYLLIS KINKER
C S M C
Sodality 2
Latin Club 1, 2

CAROL KIRSCHNER
C S M C
Latin Club 1, 2

JANET KOCH
C S M C
Orchestra 2, 3, 4
Glee Club 3, 4
National Honor Society 3, 4
Latin Club 1, 2, 4
Sodality 3

BARBARA KRAMER
C S M C
Latin Club 1, 2

BARBARA LAKER
C S M C

JUDITH LAKER
C S M C

CAROLYN LANG
C S M C
Sodality 2, 3, 4
Student Council 2, 4 Treasurer 4

Glee Club 3, 4
Latin Club 1, 2

SUZANNE LEONHARD
C S M C
Sodality 2, 3, 4
Third Order 2, 3, 4
Student Council 3
Glee Club 4
National Honor Society 3, 4
Latin Club 1, 2
Volleyball 2, 3, 4
Immaculata Staff 4

KAY LITTLE
C S M C
Glee Club
Latin Club 1

KAREN MCAULIFFE
C S M C
Sodality 2, 3, 4
Immaculata Staff 4
Volleyball 1, 2
Latin Club 1, 2

MARY MCGRATH
C S M C
Sodality 2, 3, 4
Third Order 1, 2, 3, 4
Glee Club 4
National Honor Society 3, 4
Latin Club 1, 2
Volleyball 2
Immaculata Staff 4

DORINE MEHRING
C S M C
Sodality 2, 3, 4
Quill & Scroll 3, 4
Spires 3
Latin Club 1, 2
Volleyball 2, 3
Immaculata 4 Editor -in-chief

MYRNA MERGENTHAL
C S M C
Sodality 2, 3, 4 Secretary 3 Treasurer 4
Latin Club 1, 2

ELAINE MERKEL
C S M C
Sodality 2, 3, 4
Third Order 1, 2, 3, 4
Glee Club 4
Latin Club 4
Volleyball 3

KATHLEEN MERKEL
C S M C
Latin Club 1, 2

DIANE MERSCH
C S M C Sodality 2, 3, 4
Third Order 1, 2, 3, 4
Volleyball 1, 2, 3
Latin Club 1, 2
Immaculata Staff 4

JANE METZLER
C S M C President 4
Sodality 2, 3, 4
Orchestra 2, 3, 4
Glee Club 3, 4
Volleyball 2, 3
Latin Club 1, 2

MARJORIE NEINABER
C S M C
Sodality 2, 3, 4 Secretary 4
Student Council Secretary 3
Glee Club 3
Latin Club 1, 2
Volleyball
Immaculata Staff 4

ROSINA NOBBE
C S M C
Latin Club 1
Volleyball
Annual Staff

PATRICIA O'BRIEN
C S M C Sodality 2, 3, 4
Glee Club 3, 4
Volleyball 1, 2, 3
Latin Club 1, 2, 3, 4
Immaculata Staff 4

PATRICIA ORTMAN
C S M C Sodality 2, 3, 4
Latin Club 1, 2, 4
Orchestra Directress 2, 3, 4
Glee Club 3, 4
National Honor Society 3, 4
Student Council 1 Vice-Pres., 2 Pres., 4 Vice Pres.
Volleyball 2

DIANE PARSONS
C S M C
Latin Club

SUSAN PICKER
C S M C
Student Council 3, 4 - President
Glee Club 4
National Honor Society 3, 4
Quill & Scroll 3, 4
Spires 3
Latin Club 1, 2

JOANN RETZNER
C S M C
Orchestra 2, 3, 4
Glee Club 3, 4
Latin Club 1, 2

JUDITH REUTER
C S M C
Glee Club 3, 4
Volleyball
Latin Club 1, 2

LINDA RICKE
C S M C
Glee Club 3, 4
Student Council 3
Latin Club 1, 2
Immaculata

THELMA SCHLOMER
C S M C
Sodality 2, 3, 4
Third Order 1, 2, 3, 4
Glee Club 3, 4
National Honor Society 3, 4
Latin Club 1, 2
Volleyball 1, 2, 3
Immaculata

JANET SCHOENTRUP
C S M C
Glee Club 4
Latin Club 1, 2
Volleyball 1, 2
G A A

FRAYA SCHRAEDER
C S M C
Latin Club 1, 2
Glee Club 3, 4
Immaculata

MARTHA SHOUSE
C S M C
Volleyball
Latin Club 1, 2

CAROL SIMMERMEYER
C S M C
Orchestra 2
Latin Club 1, 2

DEANNA SIPES
C S M C
Sodality 2, 3, 4
Latin Club 1, 2, 3
Immaculata

KATHLEEN STAHL
C S M C
Latin Club 1, 2

MARTHA SUTTMAN
C S M C
Orchestra 1, 2, 3, 4
Glee Club 3, 4
Latin Club 1, 2
Volleyball

JOAN TENKOTTE
C S M C
Sodality 2, 3, 4
Third Order 1, 2, 3, 4
Latin Club 1, 2

JOANNA TISCH
C S M C
Sodality 2, 3, 4
Third Order 1, 2, 3, 4
Glee Club
Latin Club 1, 2, 3

CHARLENE VEITE
C S M C
Glee Club 3
Volleyball
Latin Club 1, 2

MARGIE WALKE
C S M C
Glee Club 3, 4
Volleyball 1, 2
Latin Club 1, 2

MARY WERLE
C S M C
Sodality 2, 3, 4
Third Order
Glee Club
Volleyball 1, 2, 3
Latin Club 1, 2

PAULA WERNKE
C S M C Sodality 2
Third Order
Volleyball 1, 2, 3
Latin Club 1, 2

JANIS YOUNGMAN
C S M C
Latin Club 1, 2

MARY SUE ZIEPFEL
C S M C
Orchestra 2
Volleyball 1, 2, 3
Latin Club 1

Senior Directory

Janet Albers R. R. #2 Batesville, Indiana 47006	September 27 934-2674	Pam Decker 508 North Main Street Batesville, Indiana 47006	September 16 934-3043
Barbara Alfing 5756 Haubner Road Cincinnati, Ohio 45239	February 23 521-4456	Susan Doll 708 Western Avenue Batesville, Indiana 47006	December 6 945-2440
Mary Lou Beck 6037 Musketeer Drive Cincinnati, Ohio 45211	August 17 481-4456	Milly Effing Star Route Oldenburg, Indiana 47036	September 9 no phone
Mary Broerman 303 Hillcrest Avenue Batesville, Indiana 47006	May 3 934-2629	Katherine Elsner R. R. #7 Greensburg, Indiana 47240	April 10 663-5339
Diane Burke 64 West Avenue Detroit, Michigan	July 3 TO 9-4744	Becky Ertel Box 58 Morris, Indiana 47006	July 16 934-2159
Annette Cooper 3142 Danbury Road Indianapolis, Indiana 46222	November 24 AX 3-0120	Jane Fasbinder R. R. #3 Batesville, Indiana 47006	March 2 934-2052
Linda Corns 715 Steiner Street Cincinnati, Ohio 45204	November 13 471-3169	Theresa Feldman 203 West First Street Greensburg, Indiana 47240	May 16 663-4280
Cynthia Crockett 2954 N. Centennial Street Indianapolis, Indiana 46222	April 11 WA 3-9481	Bonnie Fisher R. R. # 6 Greensburg, Indiana 47006	October 26 934-2876
Kathy Darnell 2301 Centennial Street Indianapolis, Indiana 46222	March 28 ME 6-4204	Shirley Fleihman Box 13 Cedar Grove, Indiana 47016	March 25 647-4207

Linda Freiberger R. R. #2 Dillsboro, Indiana 47018	October 19 no phone
Pam Fullenkamp 313 South Walnut Street Batesville, Indiana 47006	December 26 934-3316
Mary Gindling R. R. #1 Box 108 Sunman, Indiana 47041	March 5 623-3523
Regina Grathwohl 3467 Blue Road Cincinnati, Ohio 45239	July 14 521-6907
Mary Harmeyer R. R. #2 Batesville, Indiana 47006	April 4 934-3577
Alberta Hartman R. R. #3 Batesville, Indiana 47006	March 3 934-2873
Mary Jon Heinlein 103 Beech Grove Avenue Batesville, Indiana 47006	October 26 934-2218
Nancy Herbert R. R. #7 Greensburg, Indiana 47240	October 7 663-3453
Catherine Hirn 705 Washington Street Batesville, Indiana 47006	November 25 934-3414
Paula Jude Huenefeld R. R. #3 Box 90 Batesville, Indiana 47006	August 19 934-2775
Mary Anne Huesman 237 West Taylor Shelbyville, Indiana 46176	June 5 EX 2-1793
Mary Julia Hummel 2793 Shaffer Avenue Cincinnati, Ohio 45211	January 3 661-4825
Sharon Ignatius 615 West Pearl Street Batesville, Indiana 47006	October 17 934-3973
Phyllis Kinker R. R. #6 Greensburg, Indiana 47240	August 4 539-6447
Carol Kirschner R. R. #2 Batesville, Indiana 47006	June 22 934-3659
Janet Koch R. R. #2 Box 154 Batesville, Indiana	August 23 934-3088
Barbara Kramer R. R. #7 Greensburg, Indiana 47006	August 23 663-6113
Barbara Laker R. R. #2 Box 120 Batesville, Indiana 47006	December 30 934-3876
Judy Laker R. R. #2 Liberty, Indiana 47353	July 10 732-3576
Carolyn Lang R. R. #2 Brookville, Indiana 47012	February 11 647-4403
Suzanne Leonhard Portage des Sioux Missouri 63373	September 30 AL 8-3287
Kay Little Water Street Oldenburg, Indiana 47036	January 25 no phone
Karen McAuliffe R. R. #1 Westport, Indiana 47283	November 17 591-2833
Mary McGrath 4238 Vine Street Cincinnati, Ohio 45217	February 1 861-8742
Dorine Mehring R. R. #2 Osgood, Indiana 47037	November 10 542-2311
Myrna Mergenthal R. R. #4 Box 134 Brookville, Indiana 47012	January 29 647-4310
Elaine Merkel 4425 Grove Avenue Cincinnati, Ohio 45211	September 28 661-7991
Kathleen Merkel R. R. #3 Batesville, Indiana 47006	June 14 934-2689

Diane Mersch 512 Scenic Avenue Cincinnati, Ohio 45217	February 21 861-4594	
Jane Metzler R. R. #7 Brookville, Indiana 47012	December 5 647-4719	
Marjorie Nienaber R. R. #7 Greensburg, Indiana 47240	July 26 663-3236	
Rosina Nobbe R. R. #3 Batesville, Indiana 47006	December 16 934-2280	
Pat O'Brien 735 Steiner Avenue Cincinnati, Ohio 45204	July 17 251-0372	
Patti Ortman R. R. #2 Greensburg, Indiana 47240	November 15 542-2106	
Diane Parsons 919 Western Avenue Batesville, Indiana 47006	September 30 934-3728	
Susan Picker 702 Edgewood Drive Batesville, Indiana 47006	August 18 934-3700	
Jo Ann Retzner R. R. #1 Box 115 Sunman, Indiana 47041	May 25 623-3636	
Judy Reuter Box 59 Oldenburg, Indiana 47036	March 2 934-4157	
Linda Ricke 402 North Park Avenue Batesville, Indiana 47006	August 19 934-2933	
Thelma Schlomer 2535 Montana Avenue Cincinnati, Ohio 45211	December 27 662-3802	
Janet Schoentrup R. R. #7 Greensburg, Indiana 47240	September 10 663-3749	
Fraya Schroeder 23 Beech Grove Avenue Batesville, Indiana 47006	August 4 934-2014	
Martha Shouse R. R. #6 Greenburg, Indiana 47240	July 24 934-3878	
Carol Simmermeyer R. R. #2 Box 105 Batesville, Indiana 47006	April 26 934-3991	
Deanna Sipes 1501 South West Street Shelbyville, Indiana 46176	October 11 EX 2-2814	
Kathy Stahl Main Street Oldenburg, Indiana 47036	February 9 934-2467	
Martha Rose Suttman Box 57 Oldenbrug, Indiana 47036	February 13 934-2578	
Joan Tenkotte 7010 Ripple Road Cleves, Ohio 45002	June 23 941-3432	
Joanna Tisch 3512 Jessup Road Cincinnati, Ohio 45239	April 22 931-4886	
Charlene Veite 8425 Wuest Road Cincinnati, Ohio 45239	May 12 521-1453	
Karen Victor R. R. #2 Box 253 Laurel, Indiana 47024	June 30 527-2155	
Margie Walke 13 Helena Street Batesville, Indiana 47006	May 16 934-3418	
Mary Werle 1735 Montrose Cincinnati, Ohio 45214	January 18 471-0946	
Paula Wernke 607 West Pearl Street Batesville, Indiana 47006	June 1 934-3150	
Mary Sue Ziepfel 3473 Robb Avenue Cincinnati, Ohio 45211	December 7 661-2287	
Janis Youngman R. R. #1 Batesville, Indiana	April 9 934-2646	

Business Patrons

ANNE'S
19 North Main Street
Batesville, Indiana 934-2616

ARTMIRE GREENHOUSE
316 North Main Street
Batesville, Indiana 934-3912

BEESON'S REXALL DRUGSTORE
Greensburg, Indiana
662-5811

BENTFIELD'S BARBER SHOP
117 E. George St.
Batesville, Indiana

CAROLYN'S CAMERA & RECORD CENTER
2 West Pearl St.
Batesville, Indiana 934-2100

Compliments of FLOYD A. FRY
Roofing Company
Brookville, Indiana

CONGRATULATIONS TO THE CLASS OF 1964
Compliments of the 1953 Alumnae

COUNTY BEVERAGE SERVICE
3380 W. Calbraith Rd.
Cincinnati, Ohio 522-1050

FIRESIDE INN
Enochsburg, Indiana
934-4174

GEIS T. V.
6 E. George St.
Batesville, Indiana 934-2116

THE HERALD TRIBUNE
4 West Pearl St.
Batesville, Indiana 934-2612

HERBERT'S SCHELL
Main and Michigan
Greensburg, Indiana 663-9928

HIRT AND LINDEMAN INC.
Batesville, Indiana
934-3701

JOANNA'S PRIMP SHOP
Sunman, Indiana
623-2369

F. H. KEILLOR RESTAURANT
Southside Square
Greensburg, Indiana

KELLERMAN'S GROCERY
Oldenburg, Indiana
934-3662

LIGHTNER'S
Pearl St.
Oldenburg, Indiana 934-3550

Frank Martin's TRENCHING
R. R. #3
Batesville, Indiana 934-3686

KENNEDY CAR-LINER
Mr. Charles McAuliffe
Buffalo, New York

MT. AIRY SAVINGS & LOAN ASS'N
5901 Colerain Avenue
Cincinnati 39, Ohio

NOBBY CLOTHING STORE
11 E. George St.
Batesville, Indiana

NOLTE'S PHARMACY
1 E. George St.
Batesville, Indiana 934-2414

DR. M. J. PFEIFFER
Batesville, Indiana
934-2117

RICKE'S SHOE SERVICE
121 E. George St.
Batesville, Indiana

STEINKAMP & COMPANY INC.
111 E. George St.
Batesville, Indiana 934-2210

STRENGER & COMPANY INC.
Oldenburg, Indiana
934-3534

UNION FURNITURE COMPANY
122 W. George St.
Batesville, Indiana 934-2212

VICTOR'S MARKET
Clothing, Footwear & Meat
R. R. #2 Box 253
Laurel, Indiana

GILLMAN BROTHERS CONSTRUCTION

Hidden Valley Acres
Brookville, Indiana

647-6371

Compliments of

Gambles
The Friendly Store

Greensburg, Indiana

Since 1939

Phone 662-1811

C. H. FELDMAN

HERFF JONES COMPANY

Manufacturer of the World's Finest Class Rings

1401-1429 North Capitol Avenue
Indianapolis, Indiana 46207

things go better with Coke

TRADE-MARK®

Drink Coca-Cola

"THEY WALK WITH PRIDE"

in School Uniforms
by

BRUCK UNIFORM COMPANY

387 Park Avenue South

New York 16, New York

SERVING YOUR COMMUNITY FOR MORE THAN

One-Half Century

THE FIRST NATIONAL BANK

Batesville, Indiana

Established in 1905

Safety with Courteous Service

Compliments of

RICHARD R. MATTINGLY

Attorney at Law

Aurora, Indiana

THE
FARMERS and MERCHANTS
STATE BANK

Over 55 Years of Friendly Service

Oldenburg, Indiana

Member Federal Deposit Insurance Corp.

Member Federal Reserve System

F. A. WILHELM CONSTRUCTION

3914 Prospect Street

Indianapolis 3, Indiana

"Furniture of Timeless Beauty

THE AMERICAN FURNITURE COMPANY , INC.

Romweber Industries

Batesville, Indiana

HERTEL SHOE COMPANY

24 North Main Street
Batesville, Indiana
934-3801

BATESVILLE STATE BANK

Batesville, Indiana

Compliments of

BATESVILLE ROLLER MILL

200 East George Street

Batesville, Indiana

BECKER-NIEDENTHAL

Professional Steeple Climbers

1024 Cliff Street
647-4538

Brookville, Indiana
647-4365

Repairing of All Kinds

Painting - Tuck - Pointing
Lightning Rod Installation

Interior Church Decorating

SCHMIDT'S PLACE

PIZZA & DONUT
CARRY-OUT

Famous Italian and
American Foods

Phone 934-2898
16 North Walnut Street, Batesville

PEPSI-COLA BOTTLING COMPANY

Brookville, Indiana 47012